KERNER BLVD. REDEVELOPMENT

CONSTRUCTION NEWS

January 2026 | MARIN COUNTY TRANSIT DISTRICT | Edition 08

FROM THE PROJECT TEAM

The 3010/3020 Kerner Redevelopment Project is about 80% complete. This project includes a new parking lot and charging stations for our EV buses, and we're currently tracking the delivery of the electrical equipment needed for it, which is expected to arrive late this year and early 2026.

The project team is working closely with the contractor to plan and track upcoming construction work. Monthly updates will be available to keep the community informed as the project moves forward.

UPCOMING

- Bioswales infrastructure and backfill
- Removal of existing fence in preparation for new fence
- Landscaping
- City light pole relocation

MONITORING & STATISTICS

Construction is ongoing. The project site is monitored for safety and traffic concerns.

WORK COMPLETED

- Sidewalks, curb & gutter replacement
- PG&E restoration work

POTENTIAL IMPACTS & MITIGATION

- Wet weather during the winter months could potentially slow progress. Construction teams will take advantage of dry days.
- Electrical equipment long lead times, tracking March 2026

Site – Plan West View

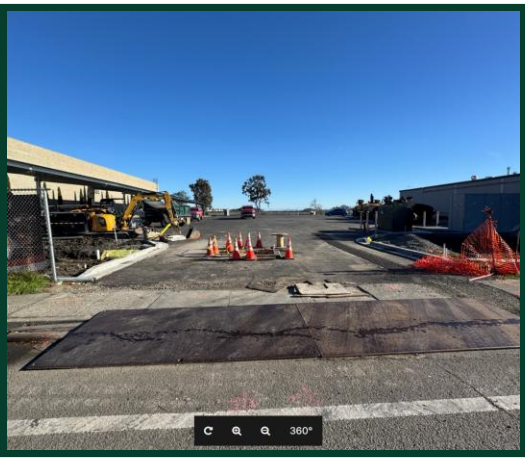

Site – Plan View

Site – Plan East View

CONTACT INFORMATION
Roebbelen Construction Management Services, Inc.

Spencer Zak (415)259-1939 spencerz@roebbelen.com
Jason Lee (415) 235-8028 jasonl@roebbelen.com